

PROPOSED CONTS. IN R.S. No 293/PL. OF 167 PERUNG
 ULATHUR VILLAGE SAIDAPET TK., CHINGLEPUT DC.

PLANT NO. AT PROPOSED BY N. KOTHAI
 SCALE 8 Feet to an inch (C.M. To a metre)

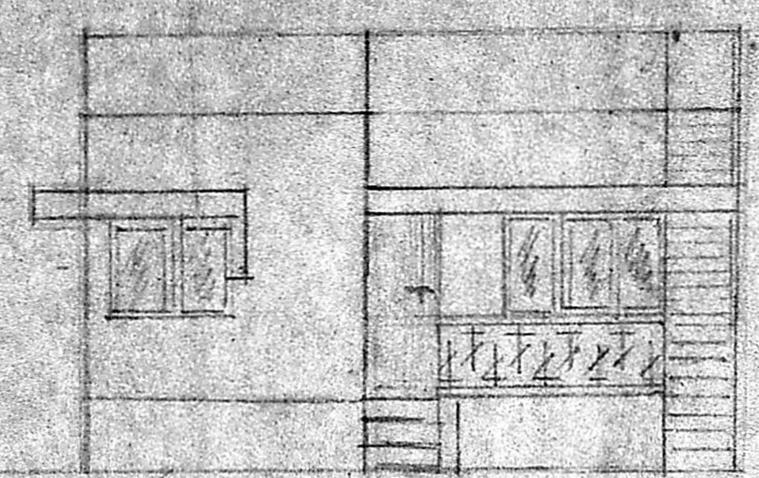

ELEVATION

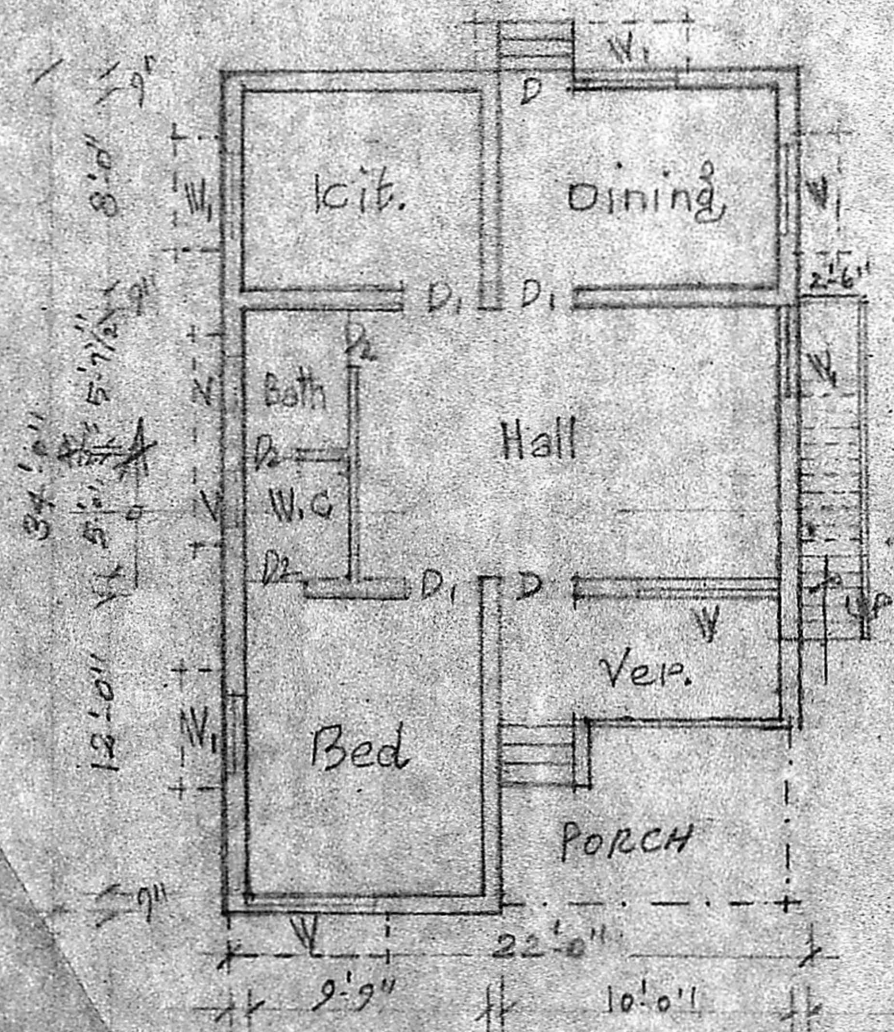

PLAN

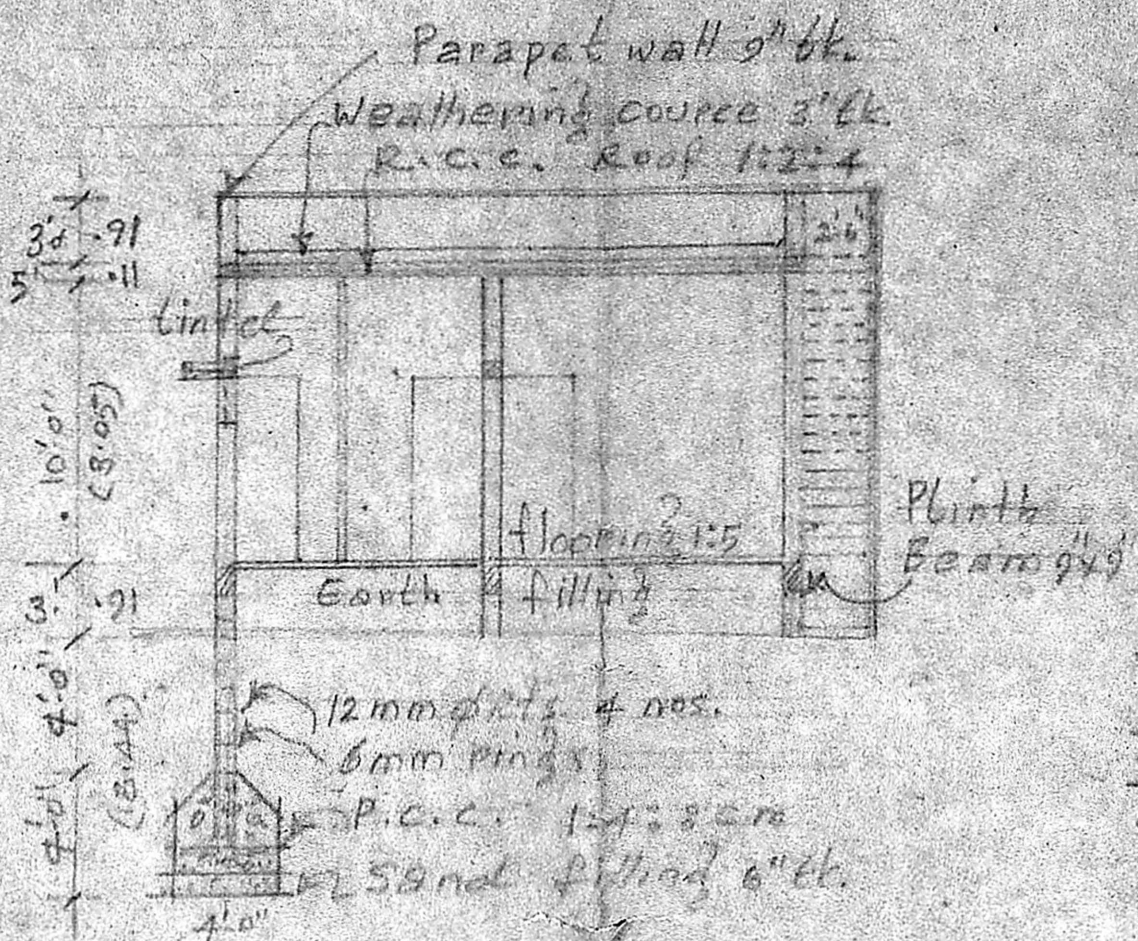

SECTION ON AB

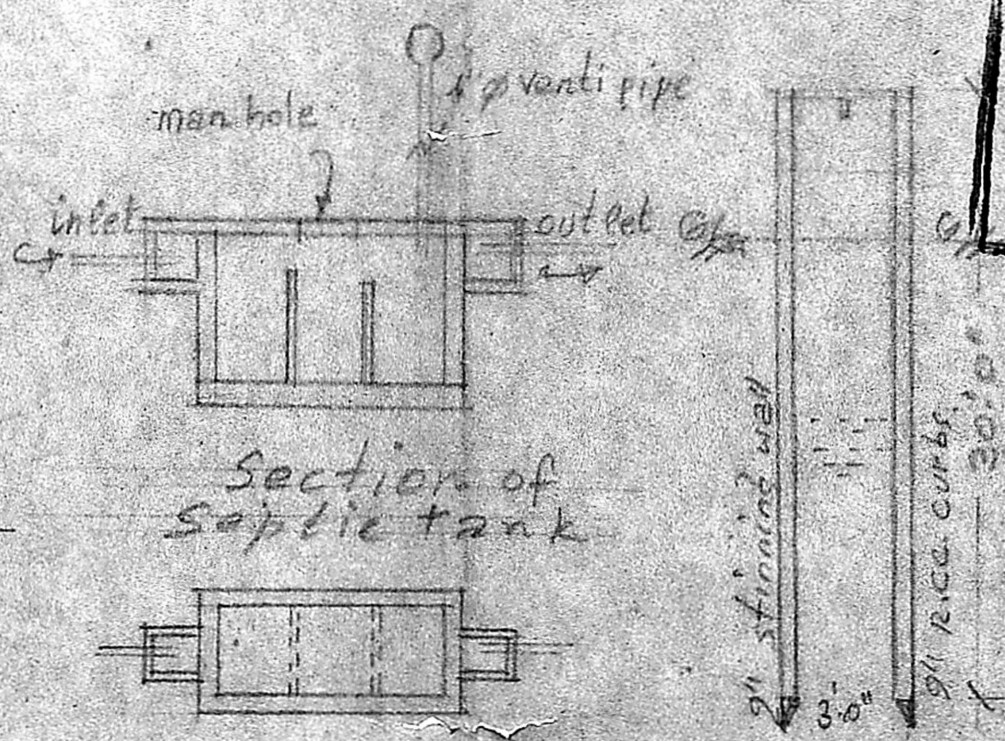

PLAN OF SEPTIC TANK

WG66

KEY MAP NOT TO SCALE

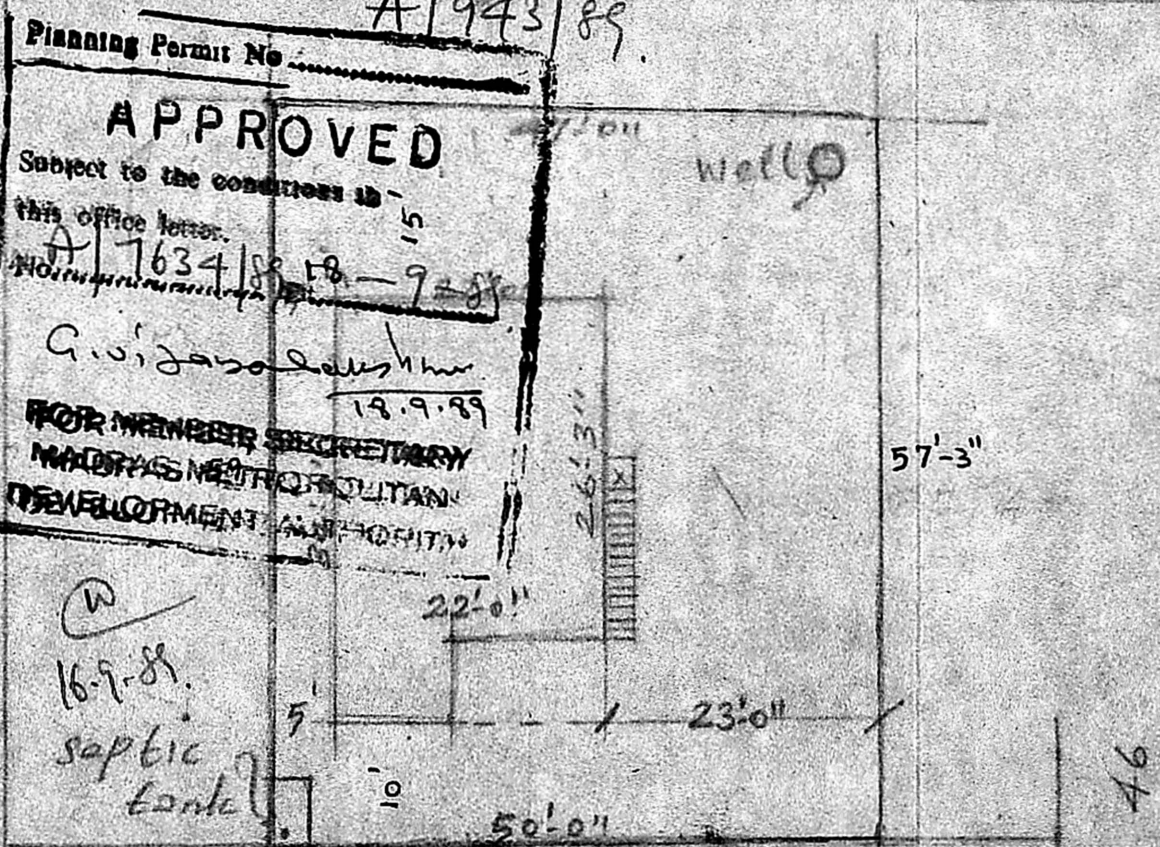
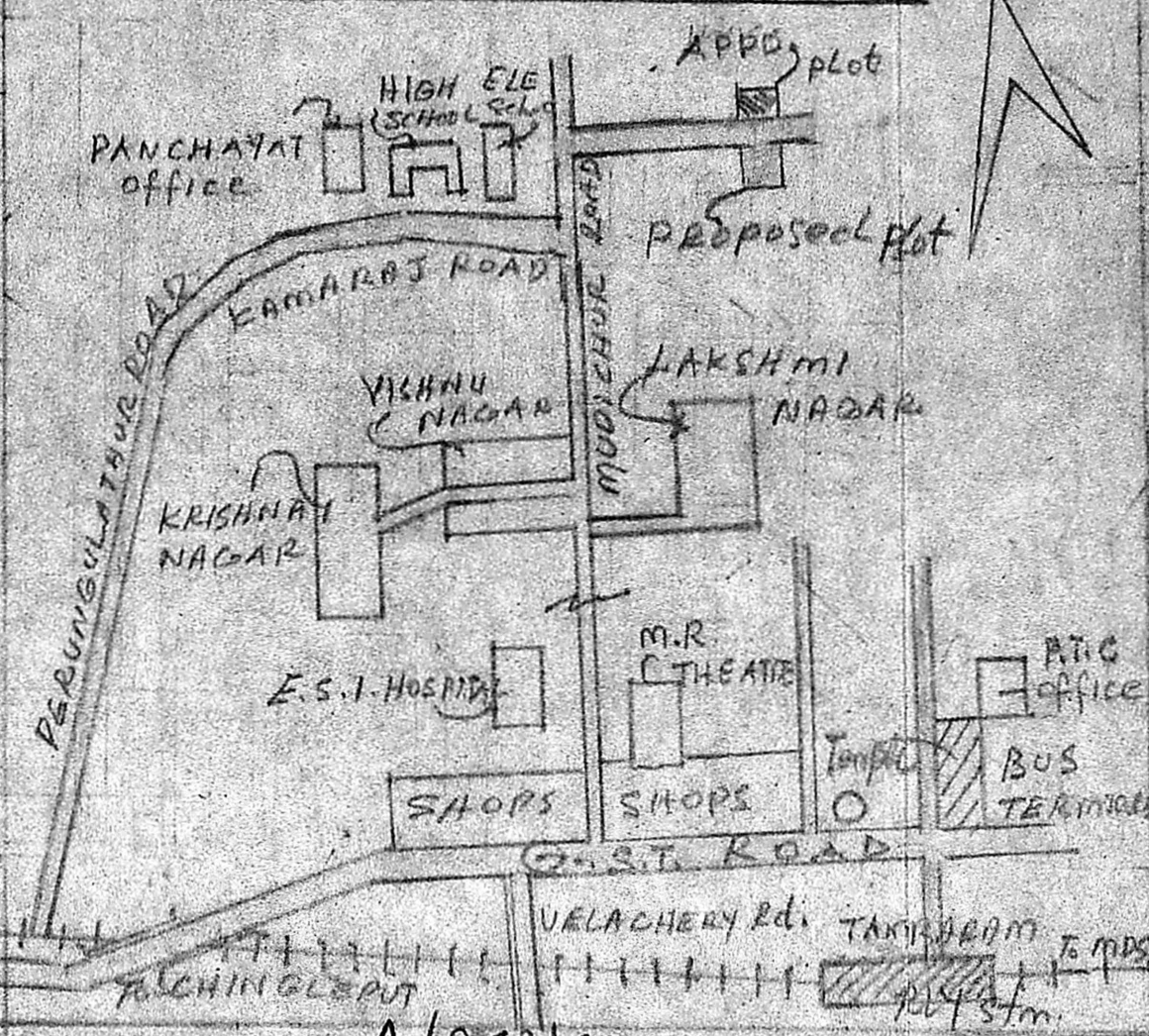

SITE PLAN

SCALE: 16 Feet to an inch

REFERENCE

- D DOOR 3'-0" x 7'-0" (0.91 x 2.13)
- D₁ DOOR 3'-0" x 6'-6" (0.91 x 1.94)
- D₂ DOOR 2'-6" x 5'-6" (0.76 x 1.64)
- W WINDOW 4'-0" x 5'-0" (1.22 x 1.52)
- W₁ WINDOW 3'-0" x 4'-0" (0.91 x 1.22)
- V VENTILATOR 2'-0" x 1'-6" (0.61 x 0.45)

Specification

- Foundation river sand filling
- foundation concrete 1:4:8 mix
- Brick work in foundation and
- Basement c.m 1:5
- R.C.C. Plinth beam 1:2:4 mix
- Brick super structure and
- parapet wall 1:5 cm
- R.C.C. lintel & sun shade and
- roof slab 1:2:4 mix
- weathering course 3" th.
- Plastering 1:4 mix
- Flooring c.c. 1:4:8
- SITE AREA 1690 sq.ft.
- PLINTH AREA 665 sq.ft.

PROPOSED
 EXG. ROAD
 SITE BOUNDARY

V Venkatesan

V. VENKATESAN B.E., M.Sc., M.I.E.,
 CIVIL ENGINEER
 Class I Licensed Surveyor No. 6
 CORPORATION OF MADRAS
 No. 3, Paper Mills Road, First Floor,
 Near Perambur Church

Owner: N. Kothai